

# CSL v5.25

## RELEASE NOTES

This release includes new features implemented in vMax Live and important changes in the user interface of vMax Stream and Path. The new interface style will be progressively applied to the rest of the vMax suite.

In accordance with the Company's structural and branding strategies, the Seon logo has been replaced with the Safe Fleet logo.

## NEW FEATURES IN VMAX LIVE

### Quickly share Information with Transfinder

A new Integration enables support for the transportation management and communication solutions Transfinder.

The system now allows to:

- Create and update Transfinder accounts.
- Activate or Deactivate Transfinder.
- Send Seon events to Transfinder.

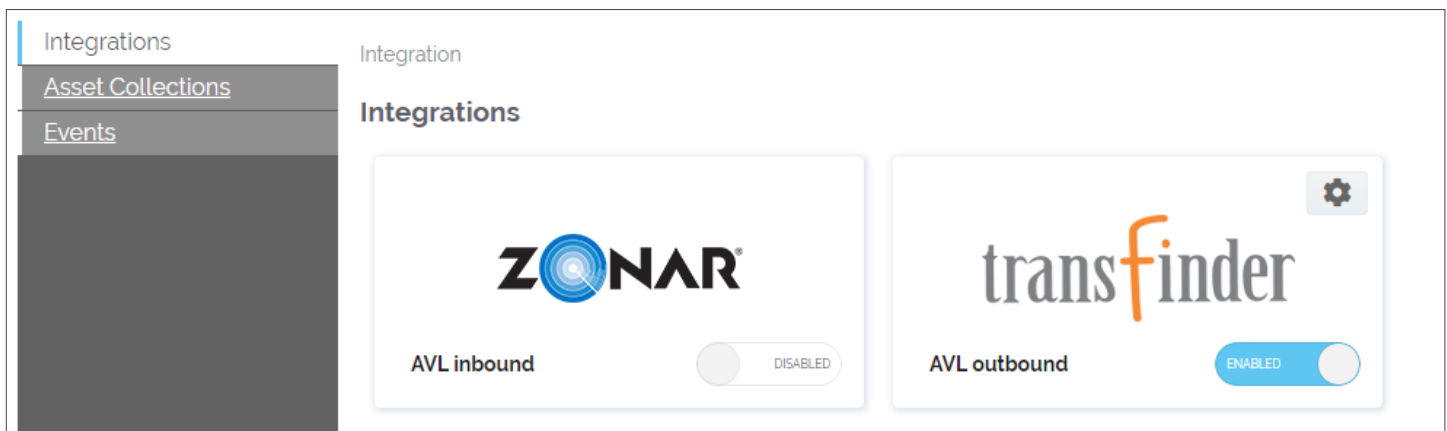

### Filter entries in Asset Collections

Asset Collections, accessible through the Integrations module in vMax Live, incorporate the possibility of filtering the existing entries by Vehicle ID or assigned Devices for a more convenient search and display.

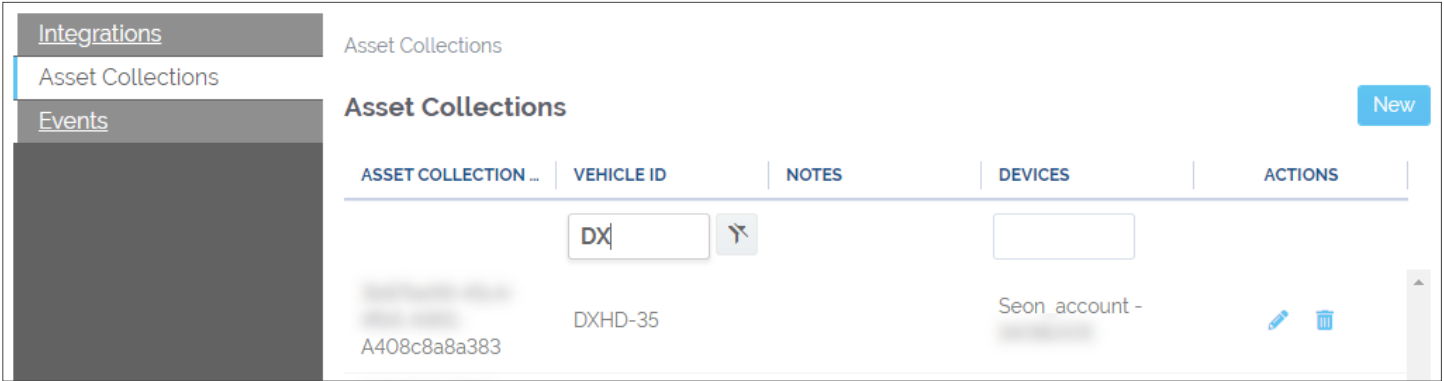

## IMPROVEMENTS IN VMAX STREAM

### Enjoy the newly designed User Interface

A friendlier and more intuitive user interface is offered with this new version:

- The main toolbar has been moved to the left side of the screen and the pane holding all the features can be minimize or extended for user convenience.
- Newly designed buttons display vehicle type icons and assigned video recorders.

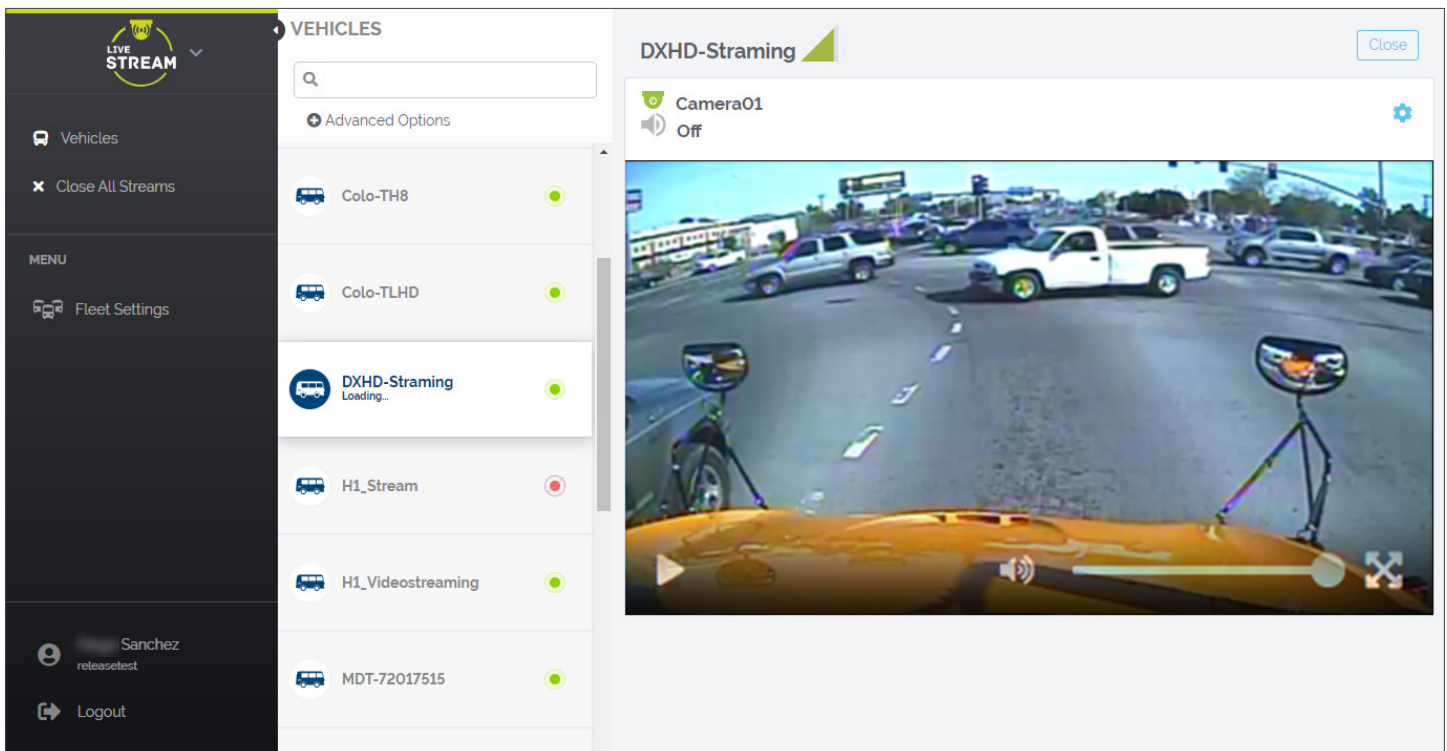

- The selection of the cameras is now accessed through the wheel-like button located on the upper-right corner of the view screen.

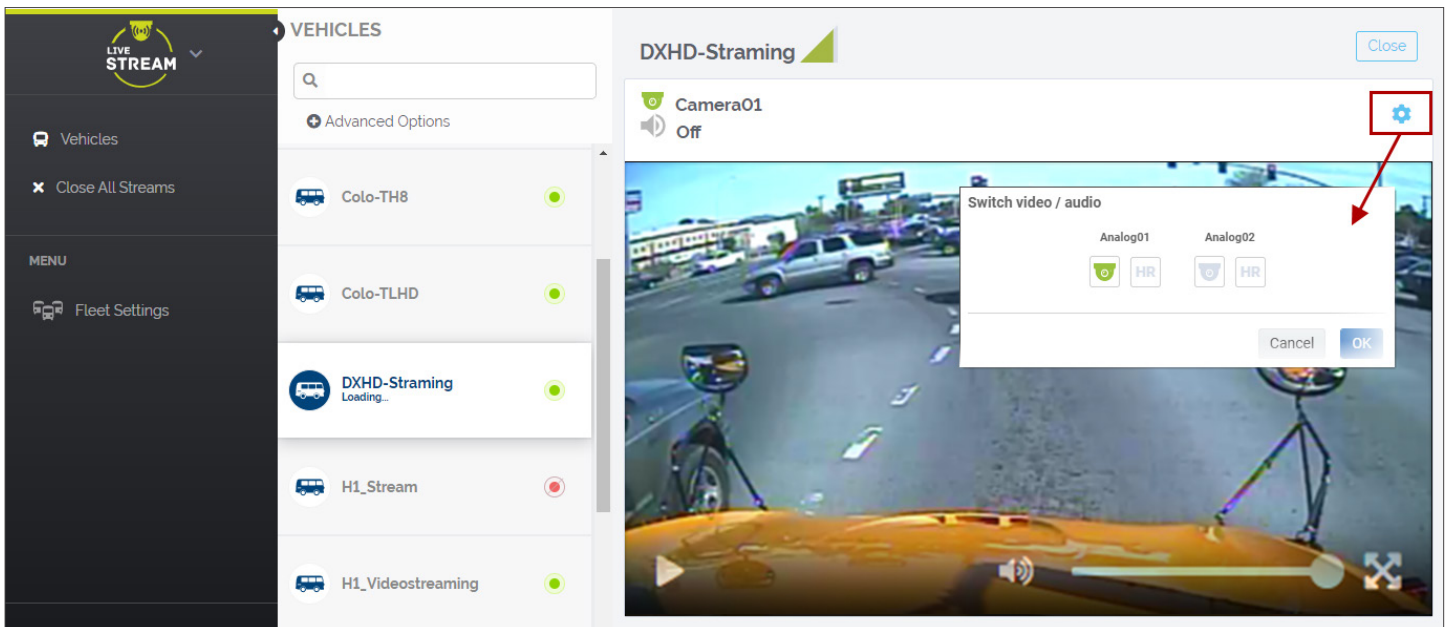

- The access to user settings is located in the lower section of the left pane. Clicking the user name discloses the **My Settings** dialog where user information and passwords can be edited.

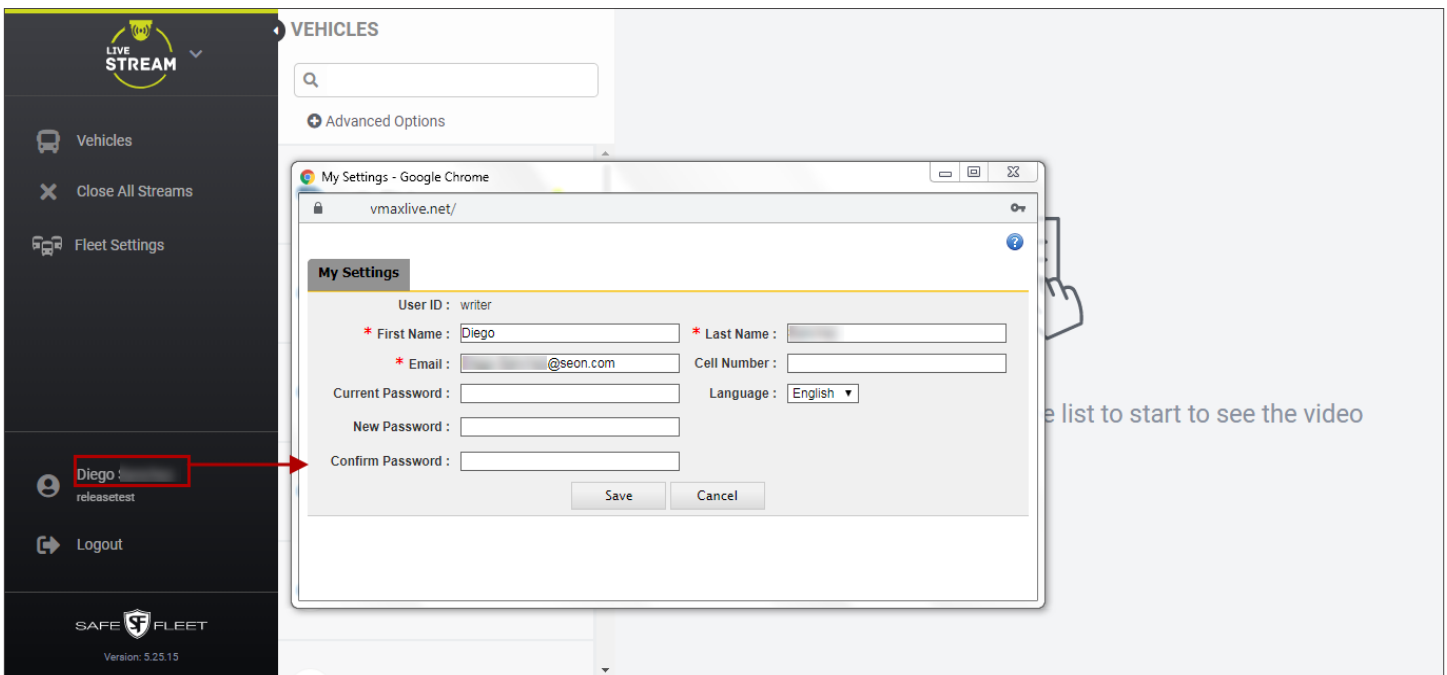

# View and view video streaming from multiple vehicles

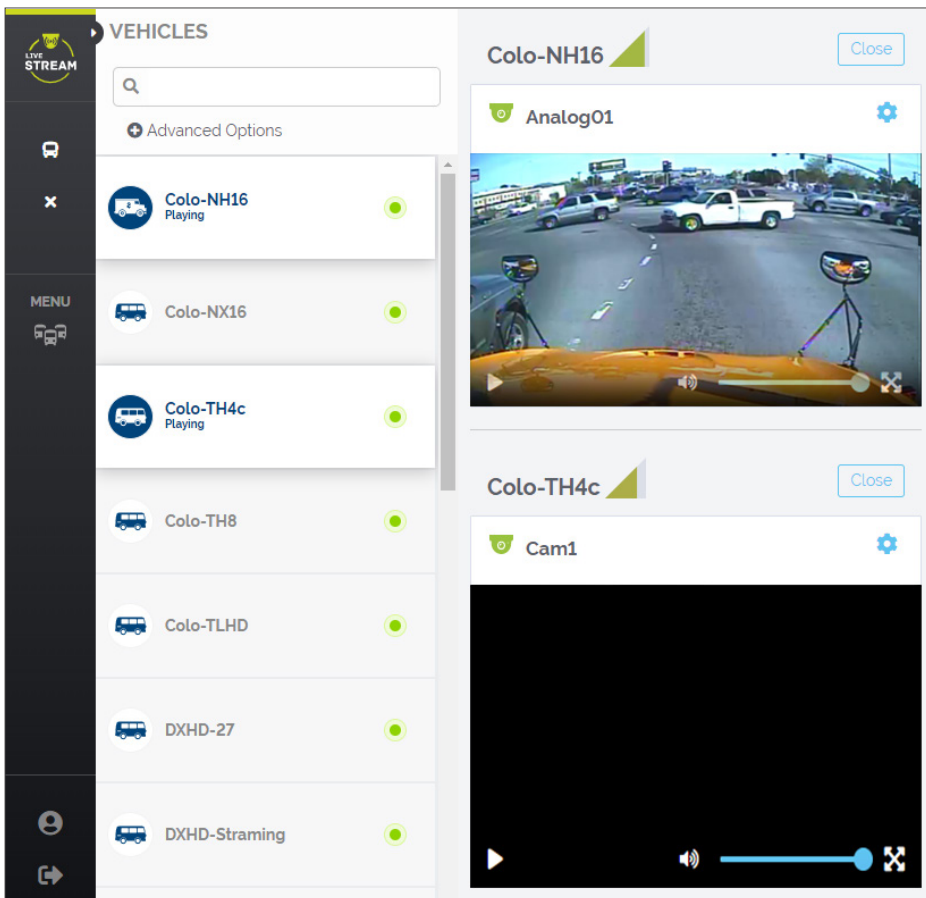

Stream lets you filter the Vehicles to simplify your search.

In addition, video streams from multiple vehicles can be displayed at the same time providing a better user experience.

## IMPROVEMENTS IN PATH

### Benefit from an enhanced feature organization

Following the style already mentioned for vMax Stream, Path also incorporates the newly designed user interface, which includes:

- Toolbar moved from the upper area of the screen to the left side.
- Search pane becomes part of the new toolbar.
- Toolbar is now collapsible/expandable which allows more/less space for the map.
- New location of user settings.

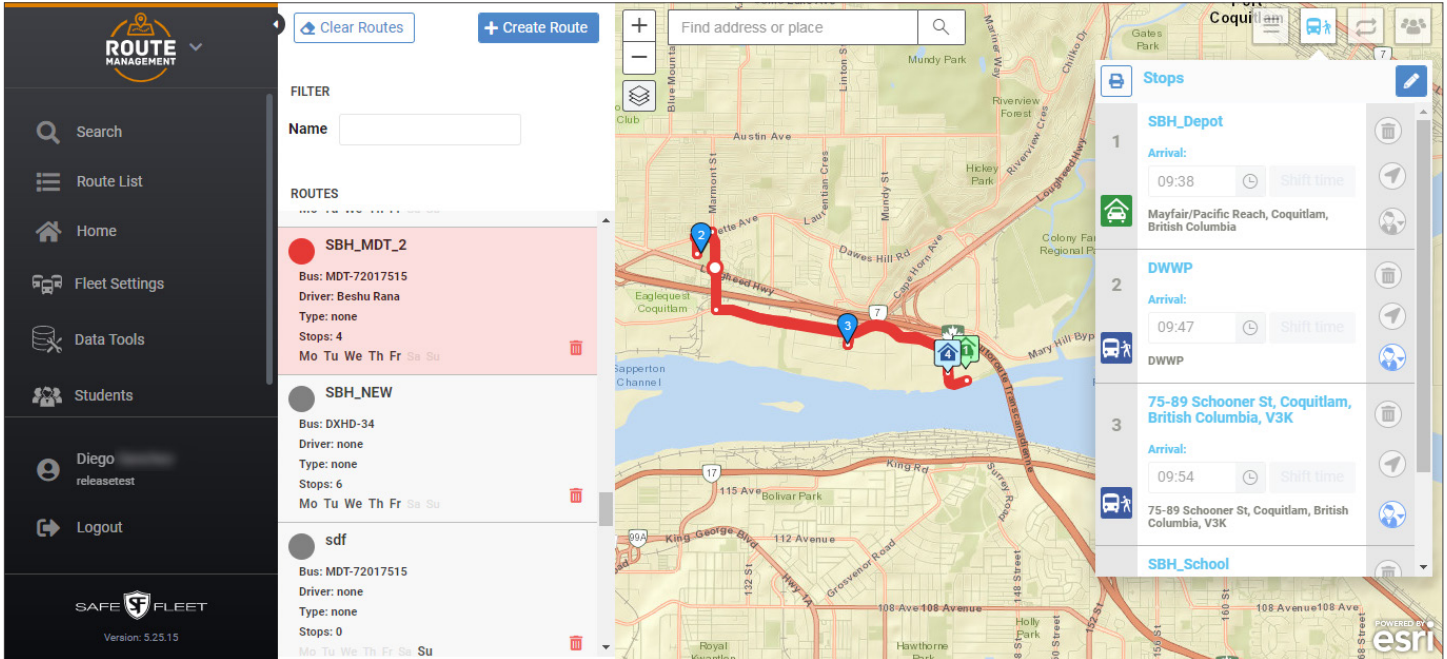

## IMPROVEMENTS IN COMMANDER

### Get full support for NH16 video recorders

NH16 configuration has been added to the list of capabilities supported by Commander. This provides NH16 video recorders with full support.

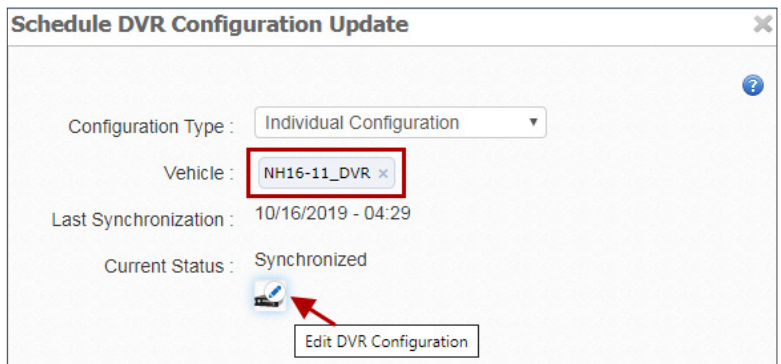

Please contact Seon if you need more information.  
Email: [service@seon.com](mailto:service@seon.com)  
Phone: 1.844.899.7366